MEMORIAL HALL LIBRARY,
ANDOVER, MASS.

Andover Townsman

Andover everywhere and always, first, last—the manly, straightforward, sober, patriotic New England Town—PHILLIPS BROOKS

5 Cents—$2 Per Year | ANDOVER, MASSACHUSETTS, NOVEMBER 3, 1938 | Volume LII—Number 4

POLITICAL ADVERTISEMENT

Welcome All!

REPUBLICAN RALLY

TOWN HALL — Tonight at 8

∴ ENTERTAINMENT ∴

Signed: Young Men's Republican Club
Milton Jackson

... Showing of ...

FALL CLOTHES
and
SNUGGLEBAND Foundations
WEDNESDAY, NOV. 9
at WILDWOOD FARM
ANDOVER
by
BROMLEY-SHEPARD CO., Inc.
BOSTON and LOWELL, MASS.

ANTIQUE AUCTION

NO. ANDOVER GRANGE HALL
Wednesday, Nov. 9, 10:15 A. M.
R. W. Emerson, Auctioneer

Wheaton Club Movie Day November 15th

Tickets for the moving picture performance which the Merrimack Valley Wheaton Club is sponsoring on November 15, may be obtained from the following committe as well as from any member of the club:

Mrs. Webster Plaisted, Methuen; Mrs. Otis C. Severance, Andover; Mrs. Richard Campbell, Shawsheen; Mrs. Clarence Swan, Methuen; Miss Jane Sullivan, Lawrence; Miss Barbara Loomer, Ballardvale; Mrs. Frank Hosmer, Lowell; Mrs. Tyler Carlton, Andover.

POLITICAL ADVERTISEMENT

Be Sure to Vote

FOR TRANSPORTATION CALL:

Precinct 1 — 733
Precinct 2 — 125
Precinct 3 — 130
Precinct 4 — 1147
Precinct 5 — 8514
Precinct 6 — 1220

Signed:
Young Men's Republican Club
Richard M. Zecchini, Pres.

Wagnerian Festival Singers Tomorrow

On Friday evening, at 8:15, in the Meeting Room of George Washington Hall, the Music Department of Phillips Academy will present the Wagnerian Festival Singers. The first half of the program will be devoted to excerpts from the music-dramas of Richard Wagner—the trio and aria from "Rienzi," Isolde's Liebestod, Prayer and Quintet from "Lohengrin," the Prize Song and Quintet from "The Meistersingers," and Paraifal's Triumph. The second part of the program will be devoted to arias and concerted numbers from operas of Mozart, Verdi and Puccini,

This is the first of the series of Phillips Academy concerts for 1938-39. The other items include the Salzburg Trapp Choir, and Walter Gieseking, pianist. Reserved seats may be obtained from Phillips Academy, and single admissions for the Wagnerian Festival Singers may be obtained at the door.

BE SURE TO BUY A POPPY SATURDAY

Expect Heavy Vote Tuesday

A heavy vote is expected here on Tuesday as the voters cast their ballots in an election in which the main interest locally is in the gubernatorial contest and in the local license question. The polls in all six precinct houses will be open from 7 to 7.

Andover is expected to give its usual large majority to the Republican candidates, but what the answer will be on the liquor question and the other questions is problematical. In the recent straw vote conducted by the Townsman the majority of the votes were for no license of any kind, with "package stores only" a close second and just a scattering for the other choices on the ballot. However, this cannot be construed as indicative of the final result on Tuesday.

The complete ballot, with all the names of candidates plus the various questions, is printed on another page, certified by secretary of state, Frederic W. Cook.

POLITICAL ADVERTISEMENT

RE-ELECT

FRANK E. RAYMOND

Present Sheriff

ELECTION NOV. 8

Graduate Gloucester High School
Graduate Boston University Law School 1907
Massachusetts Legislature 1916-1917
Member Judiciary Committee
Moderator Town Meeting, Essex
Chairman Board of Assessors, Essex, three years
Town Counsel, Ipswich, four years
Associate Justice, Ipswich Court
Asst. District Attorney, Essex County, eight years
Present Sheriff

Signed: Marcus L. Stillings
81 Auburn St., Lawrence

POLITICAL ADVERTISEMENT

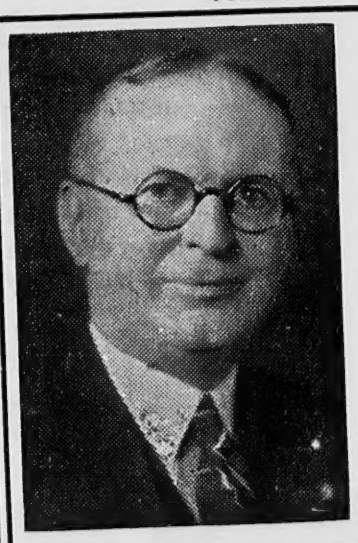

Re-elect

SENATOR FRANK D. BABCOCK

Endorsed by the Massachusetts State Federation of Labor.

Signed: Frank D. Babcock,
4 Nichols St., Haverhill.

POLITICAL ADVERTISEMENT

HONEST ACTION

FOR THE WORKING PEOPLE

HON. JAMES M. CURLEY

and Entire Democratic State Ticket

Will speak at MONSTER RALLY
Town Hall, Andover — Friday, 8 P. M. — All Invited

All Massachusetts Meeting, Boston Garden, Sat. Nov. 5 - 7 P. M.

HENRY F. BRENNAN, 8 Adair Road, Brighton

POLITICAL ADVERTISEMENT

— ELECT —

G. HUDSON DRIVER

YOUR PRESENT

Register of Deeds

He Respectfully Solicits Your Vote

He stands for the great American Tradition—"ONE JOB for ONE MAN in Public Service."

Signed: Charles R. Vose, Jr.
92 Nesmith St., Lawrence

NEW LIBRARY BOOKS

The following new books have been added at Memorial Hall library:

AIKEN, G. D. Speaking from Vermont.
A book stating simply and sincerely the ideas of a New England hill farmer. It shows what phases of the New Deal have been beneficial; what have been disappointing, and under what conditions millions of restless Democrats would support a reorganized Republican party. 330 A29s

BEEBE, WILLIAM. ZACA VENTURE.
Description of a two months' cruise in the Gulf of California—hunting the whale shark, observing the difference between fishes of the Atlantic and the Pacific oceans, the especial kind of scientific expedition which William Beebe can make both real and thrilling. 508 B38z

BURLINGAME, ROGER. MARCH OF THE IRON MEN.
A social history of America from the days of its discovery to the close of the Civil War, told in terms of invention. It is not a history of machines, but of human beings and how their lives have changed through inventions. 973 B92m

HAGEDORN, EDWIN ARLINGTON ROBINSON.
This biography of an American poet by a man who was his intimate friend for over twenty-five years is an outstanding contribution both in the field of biography and literature. 92 R561

LINDBERGH, A. M. LISTEN! THE WIND.
Covers ten eventful days in the six months' survey of the air-routes undertaken by Colonel and Mrs. Lindbergh. Entirely different from her previous book, but will be enjoyed by every reader. 910.4 L68 I

★ ★

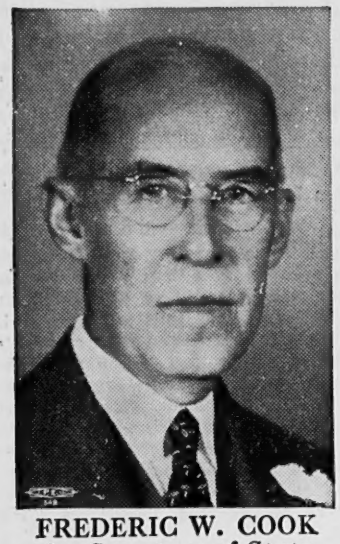

FREDERIC W. COOK
for Secretary of State

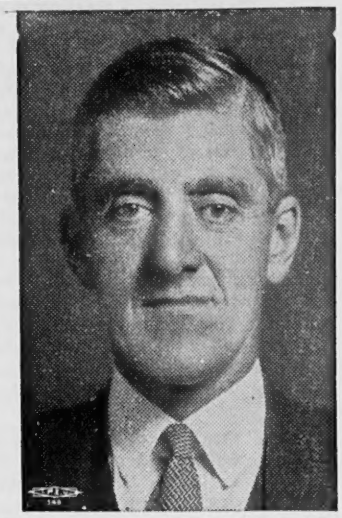

LEVERETT SALTONSTALL
for Governor

HORACE T. CAHILL
for Lieutenant-Governor

★ ★

WILLIAM E. HURLEY
for Treasurer

Voters of ANDOVER

These candidates of the Republican Party are pledged to a government of honest service, with security for the aged and opportunity for the young.

They all are men of ability, integrity and experience.

Your vote for them on November 8 will bring back the kind of Government you want in Massachusetts.

Vote Republican

ELECTION DAY — NOV. 8TH

Carroll L. Meins, 171 Humboldt Ave., Boston

RUSSELL A. WOOD
for Auditor

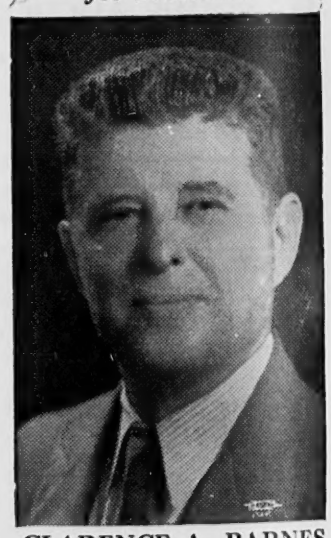

CLARENCE A. BARNES
for Attorney-General

GEORGE W. EASTMAN
for Congressman

FRANK D. BABCOCK
for Senator
Waid

GORDON R. CANNON
for Representative
Surette

WILLIAM McCOUBRIE
for Representative
Andover Art Studio

BAYARD TUCKERMAN, JR.
for Councillor

LEGAL NOTICES

Commonwealth of Massachusetts

Boston, October 25, 1938

I certify that the following is a list of all the candidates duly nominated to be voted for in the Fourth Essex Senatorial District, November 8, 1938, and the form of all questions to be voted on at said election.

FREDERIC W. COOK
Secretary of the Commonwealth

GOVERNOR. VOTE FOR ONE

Henning A. Blomen of Cambridge, Socialist Labor Party.

Roland S. Bruneau of Cambridge, Independent.

Jeffrey W. Campbell of Boston, Socialist.

James M. Curley of Boston, Democratic.

William A. Davenport of Greenfield, Independent-Tax Reform.

Otis Archer Hood of Worcester, Communist Party.

Charles L. Manser of Boston, Sound, Sensible Government.

William H. McMasters of Cambridge, Townsend Recovery Plan.

Leverett Saltonstall of Newton, Republican.

George L. Thompson of Randolph, Prohibition.

LIEUTENANT GOVERNOR.
VOTE FOR ONE

Manuel Blank of Boston, Communist Party.

James Henry Brennan of Boston, Democratic.

Horace T. Cahill of Braintree, Republican.

Freeman W. Follett of Haverhill, Prohibition.

Joseph F. Massidda of Swampscott, Socialist.

George L. McGlynn of Springfield, Socialist Labor Party.

SECRETARY. VOTE FOR ONE.

Frederic W. Cook of Somerville, Republican.

Hugo DeGregory of Springfield, Communist Party.

Katherine A. Foley of Lawrence, Democratic.

Eileen O'Connor Lane of Newton, Socialist.

Malcolm T. Rowe of Lynn, Socialist Labor Party.

TREASURER. VOTE FOR ONE.

Frank L. Asher of Boston, Communist Party.

Albert Sprague Coolidge of Cambridge, Socialist.

Owen Gallagher of Boston, Democratic.

John J. Hurley of Revere, Independent.

William E. Hurley of Boston, Republican.

Ralph Pirone of Lynn, Socialist Labor Party.

AUDITOR. VOTE FOR ONE.

Thomas H. Buckley of Abington, Democratic.

Michael C. Flaherty of Boston, Socialist.

Horace I. Hillis of Saugus, Socialist Labor Party.

Michael Tuysuzian of Boston, Communist Party.

Guy S. Williams of Worcester, Prohibition.

Russell A. Wood of Cambridge, Republican.

ATTORNEY GENERAL. VOTE FOR ONE.

Clarence A. Barnes of Mansfield, Republican.

Paul A. Dever of Cambridge, Democratic.

Joseph C. Figueiredo of New Bedford, Communist Party.

George F. Hogan of Nahant, Prohibition.

Alfred Baker Lewis of Cambridge, Socialist.

Fred E. Oelcher of Peabody, Socialist Labor Party.

CONGRESSMAN. VOTE FOR ONE.
SIXTH DISTRICT.

George J. Bates of Salem, Republican.

James D. Burns of Salem, Democratic.

CONGRESSMAN. VOTE FOR ONE.
SEVENTH DISTRICT.

Lawrence J. Connery of Lynn, Democratic.

George W. Eastman of Lynn, Republican.

COUNCILLOR. VOTE FOR ONE.
FIFTH DISTRICT.

John T. Coan of Swampscott, Democratic.

Bayard Tuckerman, Jr., of Hamilton, Republican.

SENATOR. VOTE FOR ONE.
FOURTH ESSEX DISTRICT.

Frank D. Babcock of Haverhill, Republican.
John H. Mitchell of Haverhill, Democratic.

REPRESENTATIVE IN GENERAL COURT. VOTE FOR ONE.
FIRST ESSEX DISTRICT.

Guy L. Bean, Jr., of Amesbury, Republican.

Colin James Cameron of Amesbury, Democratic.

REPRESENTATIVES IN GENERAL COURT. VOTE FOR THREE.
SECOND ESSEX DISTRICT.

John W. Coddaire, Jr., of Haverhill, Democratic.

Clifford R. Cusson of Haverhill, Republican.

Daniel J. Minihan of Haverhill, Democratic.

Charles H. Morrill of Haverhill, The Union Party. Democratic.

Benjamin B. Priest of Haverhill, Republican.

Nathaniel H. Stackpole of Haverhill, Republican.

REPRESENTATIVES IN GENERAL COURT. VOTE FOR THREE.
THIRD ESSEX DISTRICT.

Thomas A. Barry of Lawrence, Democratic.

Bernard J. Champy of Lawrence, Democratic.

Bruno M. Findeisen of Lawrence, Republican.

Harold S. Pedler of Methuen, Republican.

Walter Timothy Riordan of Lawrence, Democratic.

Carl A. Woekel of Methuen, Republican.

REPRESENTATIVES IN GENERAL COURT. VOTE FOR TWO.
SIXTH ESSEX DISTRICT.

Gordon R. Cannon of Andover, Republican.

William J. Casey of Lawrence, Democratic.

William McCoubrie of Andover, Republican.

Cornelius J. Twomey of Lawrence, Democratic.

REPRESENTATIVE IN GENERAL COURT. VOTE FOR ONE.
SEVENTH ESSEX DISTRICT.

Arthur H. Teague of Middleton, Democratic.

Ralph E. Williams of Danvers, Republican.

REPRESENTATIVES IN GENERAL COURT. VOTE FOR TWO.
EIGHTEENTH ESSEX DISTRICT.

Harland Burke of Ipswich, Republican.

James A. Croteau, Jr., of Newburyport, Democratic.

William F. Runnells of Newburyport, Republican.

Brainard Cameron Wallace of Ipswich, Democratic.

DISTRICT ATTORNEY. VOTE FOR ONE.
EASTERN DISTRICT.

Hugh A. Cregg of Methuen, Republican.

Alphonsus E. McCarthy of Lynn, Democratic.

COUNTY COMMISSIONER.
VOTE FOR ONE.
ESSEX COUNTY.

David D. Black of Lynn, Independent, Honest Government.

John J. Cahill of Lawrence, Democratic.

C. F. Nelson Pratt of Saugus, Republican.

SHERIFF. VOTE FOR ONE.
ESSEX COUNTY.

Joseph B. Clancy of Lynn, Democratic.

Frank E. Raymond of Salem, Republican.

POLITICAL ADVERTISEMENT

PROMOTE HIM
— TO —
REGISTER of DEEDS
. . . A Friend to All . . .

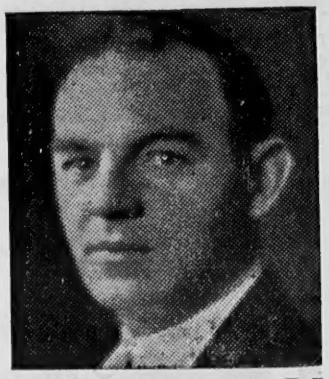

LOOK AT THE RECORD
JUDGE His Executive Capabilities BY His Executive Performance
VOTE For SCANLON because he is qualified

LOUIS J. SCANLON

"I sincerely believe that I have given the people unselfish and honorable service and, on this basis, I come to you for your decision."—WLAW Radio Address, Oct. 30, 1938.

FOR TRANSPORTATION TO POLLS—CALL AND. 8666 or 1052-W

Signed: Arthur Traynor, 35 Essex St., Andover

POLITICAL ADVERTISEMENT

Elect A
Greater Lawrence Man
COUNTY
COMMISSIONER

Protect our interests by electing an honest, sincere, capable business man to represent our community on the County Commission!

Vote for
JOHN J.
CAHILL

Signed: B. J. Cahill
110 Bailey St., Lawrence

REGISTER OF DEEDS. VOTE FOR ONE.
ESSEX NORTHERN DISTRICT.
(To fill vacancy.)

G. Hudson Driver of Lawrence, Republican.

Louis J. Scanlon of Lawrence, Democratic.

To vote on a Question, mark a Cross X in the Square at the right of YES or NO.

IN ALL CITIES AND TOWNS

To vote on the following, mark a Cross X in the square at the right of YES or NO:

QUESTION 1.

PROPOSED AMENDMENT TO THE CONSTITUTION

Shall an amendment to the Constitution providing for biennial sessions of the General Court and for a biennial budget which is further described as follows:

This amendment annuls all existing provisions of the Constitution and its prior amendments which require annual sessions of the General Court, commonly known as the Legislature, and provides for biennial sessions in their place. It also provides that the budget of all proposed expenditures of the Commonwealth shall be so prepared as to cover two fiscal years instead of only one as at present required,—which proposed amendment was approved by the General Court and a joint session of the two branches held May 27, 1936, received 141 votes in the affirmative and 117 in the negative, and in a joint session of the two branches held May 19, 1937, received 158 votes in the affirmative and 112 in the negative,—be approved?

| YES |

| NO |

IN ALL CITIES AND TOWNS

To vote on the following, mark a Cross X in the square at the right of YES or NO:

QUESTION 2.

LAW PROPOSED BY INITIATIVE PETITION

Shall the proposed measure which provides that in any city or town which accepts its terms, the licensing authorities shall establish free public taxicab stands for the use of all taxicabs and motor vehicles for hire whose owners are licensed within such city or town, and shall abolish all other forms of taxicab stands on any public highway within such city or town,—which was disapproved in the House of Representatives by a vote of 96 in the affirmative and 109 in the negative and in the Senate by a vote of 4 in the affirmative and 35 in the negative, be approved?

| YES |

| NO |

IN ALL CITIES AND TOWNS

To vote on the following, mark a Cross X in the square at the right of YES or NO:

To obtain a full expression of opinion, voters should vote on all three of the following questions:—

(a) If a voter desires to permit the sale in this city (or town) of any and all alcoholic beverages to be drunk on and off the premises where sold, he will vote "YES" on all three questions.

(b) If he desires to permit the sale herein of wines and malt beverages only to be drunk on and off the premises where sold, he will vote "NO" on question one, "YES" on question two and "NO" on question three.

(c) If he desires to permit the sale herein of all alcoholic beverages but only in packages, so called, not to be drunk on

(Continued on Page 14)

Study Group Funds Given To Libraries

Five separate gifts have been made recently from the funds of the Andover Evening Study Groups. The Memorial Hall Library received $75; the Stevens Memorial Library of North Andover, $50; the Lawrence public library, $50; the Lawrence public schools, $75 to be used towards the establishment of a teachers' library. In addition, the nursing committee of the Andover Red Cross was given $50.

For the first time some of the proceeds were sent to Lawrence in recognition of the fact that there were one hundred thirty-two people from Lawrence enrolled in the 1938 Andover Evening Study Groups.

The sum of $1226.84, given away in four years, has been available for charitable or educational institutions because the Study Group program has had the free services of all of its teachers and the free use of the buildings and equipment of Phillips Academy.

The new mural in the Andover Junior High School has just been completed and may be seen by anyone interested. This was purchased by a committee of the board with the money given from one year's Study Groups.

Richly Furred

WINTER COATS

$28.00 to $65.00

Coats that are as good in women's sizes as they are in misses'. Save substantially on that winter coat you wish to purchase — select from this group. Fitted and boxy styles; fur collar and cuffs; fur armed coats and Plastron fronts. The furs are Persian, Skunk, Silver Fox and Mink Dyed Fitch. Misses' and Women's sizes, 12 to 48.

A. B. Sutherland Co.

Women's Wear—Second Floor

News of Other Days

What You and Your Neighbors Were Doing In Days Gone By

Fifty Years Ago

Mr. William Poor who is now 83 years of age, and voted for General Harrison's grandfather, rode horseback along with the cavalry in the Lawrence procession, Monday evening.

Newman, the grainer, is putting in one of his best pieces of work on the show windows of Whiting's jewelry store.

Messrs. Rea and Abbott killed, the past week, a pair of cattle from Mr. N. Peters' farm in North Andover, which weighed nearly 4000 lbs.

A pack-peddler had his pants badly torn by an enthusiastic watch dog on Oak street Wednesday morning, and claimed five dollars damages, which he got.

The Democratic Rally on Saturday evening had unfavorable weather, and there was no parade and comparatively a small audience.

Mr. William Gillespie is to move into the house lately occupied by Mr. John Collins.

Twenty-five Years Ago

Misses Madge and Grace Higgins of High street spent Sunday visiting friends in Medford and Cambridge.

Mrs. Maud Wood Park will speak on Equal Suffrage on Wednesday, November 12, at 3:30 o'clock, at the November Club House.

A broken wire in Frye Village was the cause of much repeated ringing of the fire alarm on Wednesday.

Miss Lillian Crowe has accepted a position in the office of the Tyer Rubber Co.

Henry Fairweather of Brechin Terrace has been ill at his home for some time.

Invitations are out for the wedding of Miss Mildred Greeley Ward to Leverett Nelson Putnam of Danvers on Saturday evening, November 8, at the home of the bride.

Ten Years Ago

Mrs. F. T. Carlton, counsellor of the I. B. G. sorority of the South Church, has resigned as she will leave shortly for China. She will be succeeded by Miss Louise H. Wright of Monson, a teacher in the Punchard High School.

Miss Edith Kendall of the Merrimack Mutual Fire Insurance office is enjoying a week's vacation from her duties.

Mrs. John Irvine and daughter Miss Nellie Irvine spent the week-end in Providence, R. I.

Mr. and Mrs. Horace N. Killam of Porter road are rejoicing over the arrival of a second son, born Sunday afternoon at the Shawsheen Hospital. He has been named Horace Newcomb Killam, Jr.

PLUMBING and HEATING

CHARLES HUDON

60 High Street

ROY A. DANIELS

Electrical Contractor

78 Chestnut St. Andover

Phone 451

For Governor's Council

Bayard Tuckerman, Jr., Republican candidate for re-election to the Governor's Council, who received more votes in the primary than any other candidate on the whole ballot, is receiving widespread endorsement from organizations and associations.

"Everywhere I have been there has been marked enthusiasm shown at the Republican rallies," stated Mr. Tuckerman. "In giving an account of my stewardship on Beacon Hill for the past two years I have talked with hundreds upon hundreds of the voters, and I am satisfied the public is sufficiently aroused today to send to Beacon Hill men of integrity and honesty who will give us the administration Massachusetts so richly deserves."

"The voters today are awakened to what is bound to face them during the next two years if they return to the high office of Governor, the Democratic nominee, James M. Curley.

"My two years on Beacon Hill in the Governor's Council has shown that I cannot be bought, brow-beaten or bullied," stated Mr. Tuckerman. "In a day when 'yes men' are rampant in politics this is of major importance to the voters."

Church Players To Give Play

At a recent meeting of the Free Church Players, the president, Thomas B. Gorrie, announced that the organization will present **The Family Circle,** a comedy in three acts, on Friday, November 18, at the Parish House on Elm street.

FOR REPRESENTATIVE

Cornelius J. Twomey, seeking election as representative, is a graduate of Lawrence High, and of the Bentley School of Accounting and Finance. He is now in his second year at Suffolk Law School. He was elected a delegate to the Democratic convention in 1934 and in 1936.

CARL E. ELANDER
CLEANING — PRESSING
REPAIRING — ALTERING
OF LADIES' AND MEN'S
CLOTHING
Free Collection and Delivery
Also Complete Line of Men's Furnishings
High Quality — Moderate Prices
56 Main Street Tel. 1169

FOR REPRESENTATIVE

William J. Casey, Democratic nominee for representative from this district, was elected a delegate to the Democratic pre-primary in Springfield two years ago. He is a member of the Lawrence Democratic committee and a ward chairman for the committee. He is well-known in local sport circles.

MAY ASK FUNDS

A suggestion that a special article be put in the annual warrant for the purchase of portable bleachers for the playstead is gaining considerable support in town, especially since the Winchester riot when authorities felt that some of the trouble was caused by the absence of bleachers on one side of the field. The bleachers, it is estimated, would cost about $145 or so a section, with $1500 the probable total cost.

Miss Helen Eaton has returned to her home on Chestnut street from Winter Park, Florida.

Mrs. Thomas Garside of Buxton, Maine, has returned to her home after enjoying a visit with her parents, Mr. and Mrs. Frank Holt.

Miss Ella Holt left town on Monday for Plymouth, Florida, where she will spend the winter months.

Mrs. Percy J. Dole is convalescing at her home after returning from the Lowell hospital.

DR. WILLIAM V. EMMONS
OPTOMETRIST
announces the opening of his office
at
89 Main Street Andover, Mass.
Telephone 1212 Examination by Appointment

20th CENTURY BREAD 10C

HOMES
MODERN and DESIRABLE
In
Shawsheen Village
REASONABLE in PRICE
Andover-Shawsheen Realty Co.
Aberdeen Bldg. Shawsheen Village Tel. 119

FREEZES in SILENCE
SERVEL
ELECTROLUX
THE Gas REFRIGERATOR
Silent, because its freezing system has no moving parts! This simply means - low cost operation and the same efficient food-protecting and food-saving performance year after year! Invest wisely! Buy an Electrolux - now!
Small Down Payment
Easy Monthly Terms
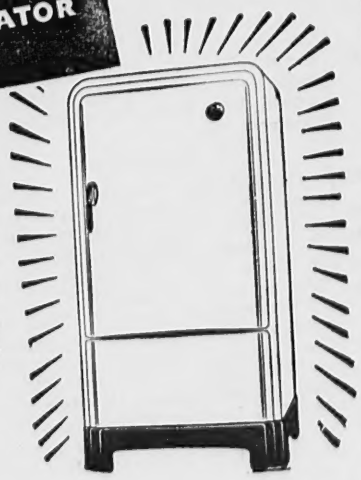
Lawrence GAS and ELECTRIC Company
370 Essex St. - Lawrence 5 Main Street - Andover
Telephone 4126 Telephone 204

"GLENNIE'S MILK"
1890 — 1938
48 Years in Business

THE ANDOVER
TOWNSMAN
Established 1887
Published on Thursday at Smith & Coutts Co., 4 Park Street, Andover, Mass., by Elmer J. Grover.
Entered at the Andover Postoffice as Second Class Matter
TELEPHONE ANDOVER 1250-R

Let's Not Have Two More Years

Two years ago today there would have been little doubt about the gubernatorial race in Massachusetts if the then Governor Curley were opposed by Leverett Saltonstall, for the memory of the very hectic two years under Curley was still very ripe. In 1936, running for Senator, the man who is now seeking reinstatement as Governor ran 259 votes behind his party's ticket here in Andover, and the story was the same all over the State. His party won the major part of the state offices, but a good many members of the Democratic party who voted for their party's nominee for Governor refused to vote for Curley for Senator.

Next Tuesday, if the voters will recall how utterly displeased they were with the Curley governorship two years ago, the story should be the same, for the same Democrats who repudiated Curley in 1936 should again repudiate him this year, should tell him: "No, we don't want another dose of what you gave us before. We elected you in 1934 because you made a lot of promises; we defeated you in 1936 because we found that those promises didn't mean much to you after the election. We told you two years ago that we had enough of you and your machine; we meant it."

It's not a question of party this time; it's a question of State. Massachusetts wants a man who will govern the state as it deserves to be governed, with integrity, wisdom, and a sincere interest in the welfare of its people. It does not want a man who has had the opportunity to govern the state and who has given the state its darkest two years.

Abbot Academy Notes

On Saturday night the Kingsland Marionettes, under the direction of their owners and operators, Mr. and Mrs. Cedric R. Head, will present an evening of entertainment in Davis Hall. The program will include an exhibition of puppets from other countries, dance and trick numbers, and two dramatic skits entitled "In Old China" and "The Oberon and Titania Story" from Midsummer Night's Dream. The Kingsland Marionettes are well-known in many schools throughout the country, from pre-school groups to the college lecture platform, and have won great popularity with their artistry, skill and unique presentation. Of their presentations one school has said, "Before the first short act is ended the puppets have become living actors, and the visible threads have become invisible. The clever manipulation, lively dialogue and artistic skill of Mr. and Mrs. Head mark their marionettes as one of America's best."

The performance will start at 7.30 and the public may attend upon payment at the door of the fifty cent admission fee.

The Sunday evening vesper service will be held at 7.30 under the auspices of the Abbot Christian Association, of which Carolyn Fisher, of Lakeville, Conn., is president.

To the John Esther Art Gallery the master craftsman, Charles J. Connick, has sent an illuminating exhibition which introduces one to the scope of the magnificent art of stained glass. Mr. Connick is without doubt the one master of the craft in the world today who has been able to realize the scope with comprehensive understanding. His testimony of beautiful windows across this entire land and in lands across the waters confirms his unquestionably high rank.

In the exhibition as it is presented at the John Esther Gallery, preparatory sketches and cartoons to the great windows at Princeton University chapel, the jeweled matrix of the West Rose of St. John the Divine in New York, with wonderful splashes of ancient glass technique inspired by Chartres, and small quaint medallions executed in glass—all denote the elemental power o a lofty energy. There are two exquisite panels of actual glass details from larger lancets installed in the windows along the stairway. They display well the potentialities of this art. Here is a direct inroad to the Middle Ages. Mr. Connick has gone back to the zenith of the twelfth and thirteenth century windows for his inspiration. He makes statement after statement acknowledging his humility before the product of the traditional liturgical art of the French cathedrals, but of course he stands for a healthy, organic development of modern trends.

After one has enjoyed the sketches, the drawings and the glass, there is opportunity to acquaint oneself with Mr. Connick through the pages of his new book called "Adventures in Light and Color." "This steadily engaging book .... written for those who travel both within themselves and abroad....is generously contrived .... underneath the whole is a sense of the beautiful and ultimate necessity.... and a kind of spiritual brightness that shows how much of the life pouring down from those high windows may remain in their student and lover."

The Gallery is open on Tuesday and Friday from 2 to 4.

Health Department Makes Incubator

The health department has just completed work on a home-made incubator for transporting babies to hospitals when necessary. It will be kept in the old ambulance.

An incubator would ordinarily cost $200-$300, whereas this one cost practically nothing. It consists of a basket, well insulated on all sides, with a covering. Heat will be supplied by several hot water bottles which will be kept at 130 degrees, thus insuring continuous heat of 84 degrees in the basket for one hour, long enough for a journey to any nearby hospital. Other equipment includes absorbent cotton, etc.

Communications

HOW TO VOTE

Dear Sir:

Does the Townsman want us to vote for or against license? We note in last week's front page an article against drunkenness at the football game, and down below it an ad for the Silver Dollar Bar.

A Reader

The easiest way out of this would be for us to say that we never said anything about drinking in Boston where the Silver Dollar Bar is located, but it's not the right answer. The Townsman wants you to vote the way you sincerely feel on the question. The Townsman, as those who have followed our editorials closely will note, is not against license per se, but it is now and ever will be against public drunkenness resulting from license. It feels that whether a person drinks or not is his own personal business, but it also feels that when a person drinks to excess and then becomes a public nuisance, it is no longer his personal business but the public's business. It feels too that any place which allows a man to drink too much and then allows him to go out into the public street in that condition also becomes the public's business. The question that the voters of Andover must decide on Tuesday is this: can the Town of Andover exist with license and without drunkenness? If you feel that it can't, it's up to you to vote "No;" if you feel that it can, then you have the privilege of voting "Yes." And whether the Town of Andover votes "Yes or whether it votes "No," the Townsman will continue to urge that public drunkenness be eliminated.

In order that you may be helped to decide which way you want to vote, we submit these arguments commonly advanced by those for and those against license:

FOR

The ones who have been causing all the trouble will still get their liquor, possibly in Lawrence, in which case the last busses will be crowded as in prohibition days with inebriates. The elimination of license will not cut down the amount of liquor purchased but will drive the business to Lawrence stores; it will put out of work the many employees of the local establishments; it will eliminate the town's receipts from this source. It would, because of the few perpetual town drunks, penalize the reputable places such as the Country Club, Manor, Howard Johnson's, etc., about which there have been no complaints but which would lose their licenses with all the rest.

AGAINST

Conditions around Andover square have been intolerable under restaurant licenses. It is alleged that some licensees have sold to those who are drunk, and to men on relief or the W. P. A. thus harming their families. The presence of drunks slouching around the square is harmful to Andover prestige and to other local business places. Even if the drunks did drink in Lawrence, they would not be in Andover square as much as at present. It is impossible to eliminate the licenses of just those who are allowing abuses because the A. B. C. in Boston is prone to uphold the licensee rather than the licensing authority. (For more arguments see Mr. Frost's communication.)

A CLOSING APPEAL

Prior to November 8 we citizens of Andover are free to denounce, execrate and anathematize the folly of legalizing the public saloon for another two years. We may lash ourselves into a frenzy of excitement over the dire prospect; we may marshal all the incontestible arguments against it, paint it in its darkest colors as a veritable gehenna; yea, we may rack our brains to coin sentences adequate to portray its evil to our community. Yet all this will avail nothing in ridding our town of the saloon. No one is more confident than the saloonkeeper himself, hence he keeps on fiddling as unconcerned as Nero at the burning of Rome.

A hurricane of wind brings houses and trees crashing to the ground, but no amount of "hot air" ever locked the door of a saloon. You might as well attempt to "choke a mad dog with soft butter," or to batter down Gilbraltar with soft boiled peas as to persuade a saloonkeeper to voluntarily surrender his easy job of making drunkards. Nor can you any more restrain him by reason than you can restrain a vicious mule from the free action of his hind legs. If you harbor any doubt of this try a hand at it.

Our only weapon is the cudgel of the law; and the making of this law so far as it applies to Andover, lies solely in your hands as you stand alone with God and your conscience in the voting booth on next election day. You and you alone are to decide whether these dens of iniquity shall be closed to our youth or whether they shall be kept open while drunkenness stalks our streets and indecencies, like a rank infectious growth, continue to eat away the moral fibre of our citizens.

A hole along the highway we scrupulously guard at night by red lights; shall we concern ourselves less over the hell-holes of our saloons?

George B. Frost

EXETER GAME TICKETS ON SALE

Tickets for the Andover-Exeter football game on November 12 will go on sale next Monday at the academy gym. Reserved seats are $1.50 each, a reduction from the former price. The game will start at 1:30.

A. P. C. PLAY

The A. P. C. Sorority will present a play, "Marry the Boss's Daughter," November 17, under the direction of Mrs. J. Albion Burtt.

Two bean suppers are planned by the bean supper committee, December 3 under Mrs. Clifford Marshall, and February 11 under Mrs. Franklin T. Ellis.

NEEDS SUIT, COAT

The town welfare agent, Arthur W. Cole, has asked us to issue an appeal for an overcoat and a suit of clothes, size 44, for a needy man. Anybody having these articles is asked to leave them with Mr. Cole at the town house, or he will call for them if desired.

The two family house at 60-62 Maple avenue, owned by the late Maurice J. Curran, has been sold to Edwin and Elsa V. Hillerstrom who have already moved in and will make it their permanent home. Sale was made through the W. Shirley Barnard real estate and insurance agency.

Historical Society Has Annual Meeting

The annual meeting of the Andover Historical Society was held last Thursday evening at Fieldstones with Miss Sally Bodwell as hostess. William A. Trow, president of the society, called the meeting to order, asking for the usual reports which were presented in brief.

The Nominating Committee offered the following names as officers for the coming year and the list was unanimously accepted: President, William A. Trow; first vice-president, Scott H. Paradise; second vice-president, Edwin T. Brewster; secretary, F. Tyler Carlton; treasurer, Henry J. Stevenson; director-emeritus, Mrs. C. E. Abbott, Directors elected for three years, Mrs. Nathaniel Stowers, Miss Myra H. Church, Mrs. Howell F. Shepard.

The important feature of the evening was an address by Prof. Franklin C. Roberts of the Faculty of Boston University, giving a graphic account of Early New England Education, emphasizing the fundamental part the schools and colleges played in the gradual development of our country.

A complete list of the Memorial Funds to date was presented, because of recent additions. A list of donors during the year was read with an expression of appreciation. Later the interesting points of Fieldstones, formerly the old Jaquith home, were inspected—the old brick oven, the well with its "iron-bound bucket" and long-handled dipper, the hand-hewn beams and well worn floors.

Refreshments were served by Miss Bodwell.

ROSES IN NOVEMBER

A Crimson Rambler rose bush at the home of Mrs. John Franklin on Woodland road continues blooming. It has ten clusters of roses, with from five to twelve roses in the clusters.

It was a beautiful sight in June but never appeared in November until this year. A bed of Rose of Heaven petunias also survived the heavy frost of Monday night.

Poppy Day To Be Held Saturday

The Legion will meet this evening to make final plans for Poppy Day and Armistice Day. Every member possible is asked to attend and also to report at the Rooms on Saturday to assist in the distribution of poppies.

The funds obtained on Poppy Day will be used for the winter expenses of the Welfare Fund, which serves as temporary relief for the service men of Andover. Every poppy sold also aids directly disabled service men, who make these poppies.

Commander Thomas P. Dea is chairman of the committee in charge of Poppy Day, and also of the Armistice Day Committee. The officers and Executive Committee members are assisting him. The Sons of the American Legion are asked to report in uniform to the Post Rooms on Saturday. Refreshments will be served after the meeting.

PATRONIZE OUR ADVERTISERS

Teachers Giving Course on Radio

Historical Backgrounds of Present Day Problems is the title of a series of talks now being broadcast by members of the faculty of Phillips Academy as the first course in this year's program of Andover Evening Study Groups.

Problems of labor and of the modern South have been reviewed in the first two talks. Those to come are: November 9, Civil Liberties in America by A. Graham Baldwin; November 16, Bases of German Foreign Policy by Dirk H. van der Stucken; November 23, Bases of British Foreign Policy by Leonard F. James; November 30, Problems of American Neutrality by Kilbrith J. Barrows; December 7, Conclusions: Democracy and Education by Claude M. Fuess, Headmaster.

These broadcasts take place on Wednesday afternoons at 3:30, over Station WLAW, Lawrence, 680 kilocycles.

Cherry and Webb's

ARIS COUTURIER

GLOVES

An Exciting Event!

Identical Copies of $6.50 and $7.50 Imports, Paris designer's name on every pair —

$3.95

Here are the gloves you would have chosen for yourself had you attended the opening in Paris! And we've copied these exclusive Couturier gloves in every detail . . . copied them so perfectly you can't possibly tell them from the $6.50 and $7.50 originals! And every pair bears the name of the original Paris Designer! This is the glove opportunity of the season. We suggest your immediate selection.

Glove Dept. — STREET FLOOR

Photos by Donald Surette

Top, left: The Free church fair last Thursday and Friday was a great success, thanks to the many workers who spent much time in preparing for it. Among them were the above waitresses: Marjorie Hirst, Isabel MacKenzie, Ruby Laurie, Ruth Napier and Miriam Marr.

Top, right: Doug Howe getting off a good punt in the Punchard team's 7-0 victory over Stoneham last Saturday.

Bottom, left: The new Legion auxiliary president, Mrs. John Keith, being congratulated by the retiring president, Mrs. Albert Robertson at the installation last Thursday. Others installed were: senior vice-president, Miss Genevieve Muise; junior vice-president, Mrs. Whelton Muise; chaplain, Mrs. George Cilley; secretary, Mrs. Arthur Jowett; treasurer, Mrs. William A. Buchan; historian, Miss Ethel Hilton; sergeant-at-arms, Mrs. Leda Schultz; executive committee, Mrs. J. Frank Borneman, Mrs. Barbara Schultz, Mrs. John A. Anderson and Mrs. Ethel Robinson.

Botton right: Unusually quiet was Andover's Hallowe'en, with the most frequent bit of merrymaking being the ringing of doorbells.

BE SURE TO BUY A LEGION POPPY Saturday

For Register Of Deeds

It is the contention of Representative Louis J. Scanlon, candidate for the office of Register of Deeds, that probably never in the history of our Commonwealth has more humane and liberal legislation been enacted into law by the General Court, than in the past several years.

Scanlon believes that his amendment to the Old Age Assistance Bill, requiring that assistance checks to our needy aged be mailed to their homes directly, was a humane piece of legislation.

A bill he introduced compels insurance companies to notify the insurer in November, if they do not intend to re-insure in January.

Scanlon fought for a bill that would give our courts wider humanitarian powers in dealing with juvenile crime.

It is on the basis of his record, and the legal experience that he has gained in drafting legislation that Scanlon makes his appeal for support.

HURRICANE RELIEF

The local chapter of the American Red Cross has this week mailed a check for $803 to Washington to be used for hurricane relief.

November Club To Open Season

The November club opens its season next Monday at three, with a meeting for members only. The entertainment will be provided by Margaret Ruth Adams, who so delighted the club with her original monologues last year.

CITIZENSHIP CLASSES

An excellent opportunity for securing citizenship papers is offered in a free course now in operation under the local school system. The group met last night for the first time at the high school and will meet again tomorrow night. New applicants are welcome, without charge. The meetings will be three nights a week.

NO SCHOOL TOMORROW

There will be no school tomorrow in either the public schools or Briggs-Allen school because of the county teachers' association annual meeting.

PARADE NOTICE

Anyone wishing to join in the Republican torchlight parade tonight is asked to be present with car at Hussey's pond, Poor street, at 7:15.

The Fords for 193

IF WE KNEW anything better we could do the country than make good motor cars, would do it.

By every one doing his best in the job thinks most useful, this country is going to reg its momentum. We have tried to do our best our job.

When business was suddenly halted in its rec ery more than a year ago, we determined that should keep going anyway, if not at full-volu motor car production, then at getting ready greater motor car values that would help fut production.

EXPANDING FOR THE FUTUR

We began to build 34 million dollars' worth new plants and equipment. We felt that if could not employ all our men building motor c we would employ as many as we could build better production facilities.

We were told, of course, that this was no ti for expansion, that a wiser business policy wou be to "hold everything"—which means, st everything. But no one ever got anywhe standing still.

Besides, we are not defeatists. We do not belie this country has seen its best days. We believe t country is yet in the infancy of its growth. We b lieve that every atom of faith invested in o Country and our People will be amply justified the future. We believe America is just beginni Never yet have our People seen real Prosperi Never yet have we seen adequate Producti But we shall see it! That is the assurance which we have built.

Business is not just coming back. It will h to be brought back. That is now becoming w understood in this country; for that reason 19 will be a co-operative year. Manufacturers, sell and buyers will co-operate to bring back the bu ness that is waiting to be brought back.

This construction program is almost complet It has increased activity and payrolls in a numb of related industries. It has given us better fac ities for building better cars and trucks, a eventually our new tractor which is being perfec

THIS MEANS MORE VALUE

The current program has provided a new t plant, which will turn out a part of our tire requi ments . . . a new tool and die plant that will h us cut the cost of dies . . . and a steel-press pl that will enable us to make more of our own au mobile bodies. These are in addition to the pla we already had for producing glass, iron, st plastics, and many other things.

We don't supply all our own needs, of cour and never expect to. The Ford engine is one thi

Fords Tell Their Plans

Henry and Edsel Ford, on the occasion of the 35th anniversary of the founding of the Ford Motor Company, June 16, 1938

that no one's hand touches but ours. Of nearly everything else we use we build some quantity ourselves, to find, if possible, better and more economical ways of doing it. The experience and knowledge we gain are freely shared with our suppliers, and with other industries.

We take no profit on anything we make for ourselves and sell to ourselves. Every operation, from the Ford ships which first bring iron ore to the Rouge, is figured at accurate cost. The only profit is on the finished result—the car or truck as it comes off the line. Some years, there is no profit for us. But we see to it that our customers always profit. A basic article of our business creed is that no sale is economically constructive unless it profits the buyer as much as or more than the seller.

Our new plants have helped us build more value into all our cars for 1939. That means more profit on the purchase to the purchaser.

We have not cut quality to reduce costs.

We simply will not build anything inferior.

NEW TESTING EQUIPMENT

While we were putting up new plants to produce cars, we constructed new equipment to test them. The first weather tunnel of its kind ever built for automobile research went into operation at our laboratories this year.

It makes any kind of weather to order. The weather it delivers every day would take months to find in Nature. Our cars are weather-tested to give you good service in any climate anywhere.

In other tests, every part of the car is punished unmercifully. Then our engineers tear it down to see if they can find abnormal wear or any sign of weakness.

The money we spend on tests saves you money on repairs. And your family car is safer and more dependable when we put it in your hands.

THE NEW CARS

We have two new Ford cars for 1939—better cars and better looking—but we also have an entirely new car.

It's called the Mercury 8. It fits into our line between the De Luxe Ford and the Lincoln-Zephyr. It is larger than the Ford, with 116-inch wheelbase, hydraulic brakes, and a new 95-horsepower V-type 8-cylinder engine.

We know that our 1939 cars are cars of good quality. We think they're fine values in their price classes.

With new cars, new plants, new equipment, *the whole Ford organization is geared to go forward.*

• • •

FORD MOTOR COMPANY, Dearborn, Michigan

For Register Of Deeds

G. Hudson Driver

G. Hudson Driver, present Register of Deeds, Republican candidate for election to that office in a recent speech asked the voters of Andover to consider his qualifications and experience in this office when they go to the polls on election day.

In discussing his administration of the office, Mr. Driver said: "I believe I have conducted the Registry of Deeds in the most economical manner in its history. The budget for that office is set by the County Commissioners. They have always been definitely concerned with eliminating waste and unnecessary expense. I, too, have tried to do likewise, and so, out of the budget for my office for the past year, I was able to return to the County $764.83, the result of careful administration on my part — without a single reduction in salary or the discharge of one person from that office.

"In passing, I want to touch as modestly as I can on a particular point which has been the subject of some discussion in our community. When I assumed the office of Register of Deeds, I found there an excellent system for the protection of public documents: I found a well-trained staff who were performing their duties in a superb manner. It would have been a violation of public trust to have tampered with the personnel in such a manner that accuracy in the keeping of the records would have been endangered; and so I made no changes in the personnel of that office and neither do I intend to make any changes so long as they function in the same efficient manner in safe-guarding the interest of the public.

"My salary as Register of Deeds is my only income. I have devoted my time solely to conducting the affairs of this office. My election will guarantee the same efficient service I have rendered in the past, for I believe in that great American Tradition — 'ONE JOB for ONE MAN in Public Service.' "

Dr. Clara Sargent Shepherd, wife of Rev. George W. Shepherd of Kuling, China, was the house guest of Mr. and Mrs. Myron E. Gutterson last night. Dr. Shepherd and her four children have been forced out of the Hankow area by war conditions. She is speaking today at the Andover District meeting, which is being entertained at the South Church.

Included among the newly enrolled day students at the United States Diesel Engineering School in Boston, is Abbott F. Rand of 40 Morton street.

Dr. A. W. Sandberg

Osteopathic Physician

Will maintain offices at
104 MAIN STREET
Beginning November 7th

Telephone 1545

Dyer and Cleanser
A. G. BUTLER
5 Main Street—Tel. Andover 875

ALLIED PAINT STORES
Strahan Wall Papers
hone: J. T. GAGNE, Andover 1067

MASSAGE - POSTURE
1 LOCKE STREET - Tel. 1398
Dr. Martha W. Jones

QUALITY MERCHANDISE
Moderately Priced
at
LESLIE'S MEN'S SHOP
) Main St. Formerly The Gift Shop

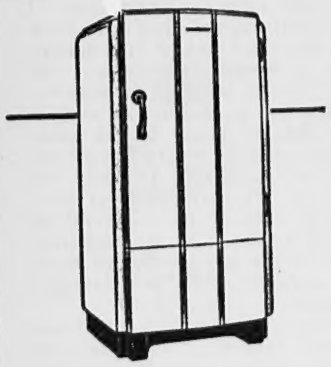

SINCE 1927

PRICE REDUCED 50%
perating Cost Reduced 60%
old Capacity Increased 56%
perating Sound Reduced 78%
reezing Speed 3 Times as Fast

Frank A. Welch & Co.
HOME APPLIANCES
usgrove Bldg. Tel. 1143-W

Punchard To Play At Brookline Saturday

Next Saturday, Punchard high will play Brookline high at Brookline. This season so far, the local squad has beaten Danvers and Reading, tied Concord, lost to Winchester, and last Saturday afternoon won over Stoneham at Stoneham by the score of 7 to 0.

Punchard scored in the second period Saturday when Doug Howe passed to George Chandler from Stoneham's 23-yard line to the enemy 3-yard line, Chandler continuing over for the only touchdown. Bob Towne rushed the point to make the score 7 to 0.

Previous to this score in the second period, Punchard made a touchback against Stoneham when Towne fumbled the ball on the Stoneham goal-line and it rolled over to be recovered by a Stoneham player; if it had been recovered by a Punchard player it would have meant another touchdown for the Punchard eleven.

The outstanding highlights of the game were Stoneham's well-organized passing attack, Tom Noyes' work in the line both offensively and defensively, George Brown's tackling, Doug Howe's running and passing, George Chandler's catching of Howe's passes, Warren Deyermond's and Captain McDonald's recovering of several Stoneham fumbles, Dick Gordon's and Don McLaughlin's receiving slight injuries, Haggerty's interception of Stoneham's pass at a critical point in the game, Doug Howe's interception of a Stoneham pass on his own goal-line and a 60-yard run into enemy territory. There were only two penalties in the game. Going into the third period Stoneham was penalized 15 yards for keeping Punchard waiting too long at the half, and the other coming when Stoneham was penalized 5 yards for off-side.

It was a pretty evenly-matched contest and neither team threatened to score much after Punchard made the first touchdown. Punchard was well represented by many people from the town, many of whom, perhaps, anticipated another outbreak similar to the one that marred last week's game when some of the town drunks imbibed too much liquid refreshment of the stronger type.

POLITICAL ADVERTISEMENT

BE SURE YOU VOTE FOR LICENSES

45,000 persons are gainfully and steadily employed in Massachusetts in the Alcoholic Beverage Industry and receive wages of $1,125,000 weekly or $58,500,000 a year. In 1937 the State received in taxes, license and excise fees from this industry a total of $5,339,438.

THIS MEANS LOWER TAXES FOR YOU

VOTE YES

ON QUESTIONS 1, 2 and 3

LAST QUESTIONS IN 4th COLUMN
ON THE BALLOT

1. Shall licenses be granted in this city (or town) for the sale therein of all alcoholic beverages (whisky, rum, gin, malt beverages, wines and all other alcoholic beverages)? — Yes | X / No |

2. Shall licenses be granted in this city (or town) for the sale therein of wines and malt beverages (wines and beer, ale and other malt beverages)? — Yes | X / No |

3. Shall licenses be granted in this city (or town) for the sale therein of all alcoholic beverages in packages, so called, not to be drunk on the premises? — Yes | X / No |

MASSACHUSETTS LICENSE COMMITTEE
W. E. Guyette, Lowell, Chairman P. Wadsworth, Boston, Sec.

RANGE OIL

7c Per gallon in 50 gallon quantities Cash

7½c Per gallon in 50 gallon quantities if Charged

PROMPT COURTEOUS SERVICE
ANDOVER COAL CO.
Telephones: Office 365—Yard 232

Ballardvale

Mr. and Mrs. Wallace Ward of Andover street spent Sunday at Hampton Beach, N. H.

Mr. and Mrs. Albert Mott of Center street visited relatives in Wellington recently.

Mrs. Mary F. Haggerty of Clark road spent the week-end with Mr. and Mrs. George Haggerty of Winchester.

Miss Marie Hutchins of River street spent several days visiting relatives in Connecticut recently.

Mrs. Paul Gordon of Melrose spent the week-end visiting Mr. and Mrs. Minot Edwards and family of Andover street.

Mrs. Marie Sherry of Chester street visited her parents in Hartford, Conn., over the week-end.

Harold Walker of Ashland spent the week-end with his parents, Mr. and Mrs. Solomon Walker of Chester street.

Fred Cronin of Center street attended the Dartmouth-Yale football game at New Haven Saturday.

KING'S DAUGHTERS NOTE

The King's Daughters of the South church will hold their regular meeting Monday, with supper at 6.30. The state president, Mrs. Trull, will be present to give a message. Members are asked to bring their thimbles in order to sew for the Seamen's Friend society.

ADVENTURERS' PLAY

The Adventurers will present "The Wind and the Rain" on December 6th.

RADIO REPAIRING
Economical — Prompt Service
A. J. ZINK, Jr.
Tel. And. 788-R

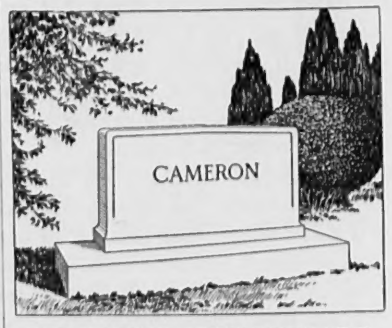

MEAGHER MEMORIALS

The design, the unusual finish, the legibility of our lettering, together with the EVERLASTING SATISFACTION that is guaranteed, are but a few reasons why MEAGHER MEMORIALS are the outstanding specimens of ENDURANCE and BEAUTY; they are made of Smith's GENUINE WESTERLY, Rhode Island Granite — the choicest Memorial Granite — the one that will endure for all time. It is UNCONDITIONALLY GUARANTEED!

40 years in the Memorial Manufacturing industry — a REPUTATION for QUALITY MEMORIALS at REASONABLE prices — these are your safest, soundest assurances of securing value!

VISIT OUR MEMORIAL EXHIBIT
We want to move every Memorial in our showroom and to do so we offer to erect the same before cold weather sets in at SPECIAL REDUCED PRICES.

OPEN SUNDAY FOR INSPECTION
JOHN MEAGHER & CO.
PEABODY, MASS.
Tel. 565 Tel. 868
Send for catalog

Shawsheen

By Mrs. Edith Kitchin
Balmoral Street Tel. 1128-R

Russell Neale of Hopkinton was the guest of Peter Smith of Canterbury street over the week-end.

Mr. and Mrs. Albert W. Wade of Lowell street left last Wednesday by train for Florida where they will be the guests of Mr. and Mrs. Robert Todd of Miami, former residents of the Village.

Mrs. Holland Gile of Hanover has been spending a few days with Mrs. Joseph A. Mulvey of Carisbrooke street.

Miss Priscilla Dame of York street has been entertaining, as her guest, Mrs. Earl Sawyer of Portland, Maine.

Mrs. Joseph Mulvey has been ill at her home on Carisbrooke street.

HALLOWE'EN PARTY

About forty persons were entertained at a Hallowe'en party by Mr. and Mrs. Harold Blaney of Lowell street, Monday, in Grange Hall. As the guests arrived they were ushered separately through the "House of Mystery," and finally to the lighted upper hall where an entertainment by the various members took place. Dancing followed and refreshments were served.

PARTY AND DANCE

A group of young ladies of the Junior High School entertained their friends at a Hallowe'en party and dance in the barn at the home of Vasco Nunez on Sunset Rock road on Saturday evening. Hallowe'en fun preceded the dancing and refreshments were served. The chaperons were Miss Evelyn Parker and Miss Beatrice Stevens.

Young Republicans To Hold Rally Tonight

The Young Men's Republican Club are sponsoring an elaborate entertainment and rally this evening at the Town Hall.

Preceding the affair a parade of automobiles, many of them carrying banners and red torch lights, will move through the streets of the town with a police car leading the way.

Candidates for State and County offices will address the gathering and Mr. Philip Bowker will speak on behalf of the State ticket. As this is the only Republican rally to be held in Andover before the election a large attendance is expected.

Those who will speak: Councilman Bayard Tuckerman, Jr., C. F. Nelson Pratt, nominee for County Commissioner; District Attorney Hugh A. Cregg; Sheriff Frank E. Raymond; Register of Deeds G. Hudson Driver; Senator Frank D. Babcock; George W. Eastman, nominee for Representative in Congress; Gordon R. Cannon and William McCoubrie, nominees for Representative; and Mr. Bowker.

The committee comprises: Co-Chairmen, Richard Zecchini and Milton Jackson; Arrangements, Roger Lewis, Frank Rizzo and Thomas Blunt; Publicity, Elmer Grover and Paul L'Antigua; Entertainment, Arthur Peatman, Leonard Perkins and Douglas Crockett; Speakers, Milton Jackson; Reception, Charles Valentine, Hartwell Abbott, Thomas Fallon, Carlton Austin, James Bateson, James Gordon, Carl Cregg, George Thompson, Archibald Davidson, Carl Holt, Alvin Zink, Clifford Wadman, David Petrie, Arthur Chambers and Irving Whitcomb.

4-H CLUB FORMED

Miss Frances Hartman is the leader of a new 4-H Club formed on Tuesday. The name of the club is to be the Do-It-Well Club. Their object is to do sewing and handcraft. The president is Dorothy Abbott; vice-president, Barbara Lewis; secretary, Letitia Noss; treasurer, Marjorie Kearn; song leader, Jean Hardy.

THIMBLE CLUB NOTE

The Thimble Club will hold an all day sewing meeting, Thursday, November 10, at 10:30 in the Square and Compass Hall.

A. W. Badger and Robert McCarthy attended the Harvard-Princeton game in Cambridge on Saturday.

POLITICAL ADVERTISEMENT

ELECT
WILLIAM J. CASEY
for
REPRESENTATIVE
QUALIFIED — CAPABLE — SINCERE
Andover's Voters Should Have a Representative
Able and Willing to Serve Them.
For Transportation — Call 8059 or 417-W
Signed: William J. Casey, 71 Shawsheen Road

POLITICAL ADVERTISEMENT

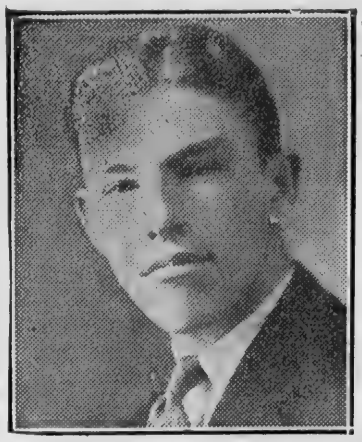

ELECT
CORNELIUS J.
TWOMEY
REPRESENTATIVE
Qualified by education and business experience to legislate for the best interests of the entire district
For Transportation — Call And. 1052-W
Cornelius J. Twomey
62 Essex St., Lawrence

Curran & Joyce Co.
Manufacturers
Soda Waters and Ginger Ales

Purest Norwegian Cod Liver Oil
For the prevention and correction of condition caused by Vitamin A and D deficiency.
FULL PINT 79c
VITAMIN PRODUCTS
Safe adjuncts to the diet to build up resistance against winter colds.
YEAST TABLETS, SQUIBB 43c
ADEX TABLETS, 80's, 79c
HALIVER OIL—Plain and with viosterol
Liquid and Capsules
A, B, D capsules
25's—50c; 50's—$1.59; 100's—$2.69
The Hartigan Pharmacy
Corner Main and Chestnut Streets

THE ANDOVER MANSE
A comfortable place to live
Rates—$12 to $22.50 weekly with meals
DELICIOUS FOOD
Luncheon 50c up — Dinner 60c up
109 MAIN STREET

PLACE YOUR COAL ORDER TODAY
MAKE SURE IT'S
D & H
Cone Cleaned Anthracite
IT'S ALL AMERICAN
HIGH HEAT LOW ASH
D & H for Best Results
B. L. McDonald Coal Co.
326 ESSEX STREET TELEPHONE 6167

OSTEOPATH OPENS OFFICES HERE

Dr. A. W. Sandberg, osteopathic physician, is opening his offices Monday at 104 Main street, just beyond the Caronel apartments. He is a graduate of the Massachusetts College of Osteopathy in 1937, and since that time has practiced at the Boston City hospital and in the outpatient department of the Massachusetts Osteopathic hospital. He also practiced for a few months in Worcester. Dr. Sandberg will be here all the time, the first local full-time osteopath since the late Dr. Simpson.

PENNY SOCIAL FRIDAY

A penny social will be held at the Parochial school hall Friday evening at 8:15. The committee: Frank McDonald, Edward Gill, Mrs. William H. Navin, Clarence Delaney, Mary McNulty, Marion Connolly, Margaret Reilley and Flora Raidy.

League Members Hear Lectures

Seven members of the Andover League of Women Voters attended the Boston School of Politics on "Election Issues of 1938" conducted by the Massachusetts League of Women Voters in co-operation with the Boston League last Wednesday, October 26.

William P. Gilman, Republican Representative, one of the commission appointed to study taxation in Massachusetts, spoke on "Public Money and the Public Interest." The leading expenditures are for highways and institutions. In 1920 $3,000,000 yearly were spent for welfare; in 1937 $25,000,000. In 1920 19 cents per person was spent on education and three cents for welfare, today 19 cents for education and 21 cents for welfare. Fifty percent of our revenue comes from real estate. In Lowell 83 percent of the real estate is held by the banks today. He said that in 1936 there were 1,000,000 people on relief. Today 23 percent of the population is on relief.

At 11:30 John Barry, Democrat, feature writer of the Boston Globe, spoke on "Public Personnel." He said that the tolerance of rascals in this state has been terrific, but the fault is with the intelligent who do not rouse the public. The spoils system is just as Republican as Democratic, he said.

The luncheon conferences were on "Biennial Sessions," "Proportional Representation and the City Manager Plan," and "Barring Married Women from the Public Service."

The afternoon session opened with a lecture by Atty. Arthur S. Hill, Counsellor-at-law, and former district attorney for Suffolk County. "Civil Liberties," he said, "are like Ventilation, you don't think of it when you have them, but when they are taken away, you know it."

Max Lerner, Professor of Government at Williams College, former Editor of The Nation, said that German and Italian elections give all the evidences of death. The Fascists have taken over the forms of Democratic government, but if people don't vote "Yes" it is suicide. Here, he said, capitalism wishes to make democracy safe for capitalism and the other side capitalism safe for democracy. So our energies are used up in the squabble instead of the true objectives of government. He feels Congress is the real guardian of our liberties, acting as a sounding board.

Those attending were Mrs. Harold Rafton, Mrs. Harry Tyer, Mrs. John Little, Mrs. John Grant, Miss Helen Chickering, Mrs. Horace M. Poynter, and Miss Laura Smith.

Local Teacher May Teach In Alaska

Some local teacher is going to Alaska or some place else if a plan recently approved by the legislature and adopted by the school board Tuesday night finds a teacher among the force who will accept. The plan calls for a teacher from some place else coming here for a year, teaching in exchange with one of our teachers, with the local committee paying the salary of its own teacher, and the teachers paying their own travelling expenses.

FOR SHERIFF

Sheriff Frank Raymond is running for re-election. He is a graduate of the Gloucester high school and Boston University Law School. He was a member of the Massachusetts Legislature and of the Judiciary committee in 1916-1917, Essex town moderator, chairman Essex board of assessors, town counsel of Ipswich, associate justice Ipswich, assistant district attorney of Essex county.

His supporters point to his eight year record as sheriff, marked by humanitarian treatment of prisoners, cleanliness of institutions and other characteristics which have earned commendation from judges coming here from other counties.

TEA TO ABBOT GIRLS

The Woman's Union of the South Church will tender a tea for the Abbot Academy girls Saturday from 3 to 5 at the home of the Misses Bell, 32 Morton street.

ENGAGEMENT

Mr. and Mrs. James Campbell of 8 William street have announced the engagement of their daughter, Margaret Dorothy to Dr. Charles A. Currier, 2nd, son of Mr. and Mrs. Willard Currier of 9 Kensington street.

APPOINTED FIREMAN

Patrick J. Murnane of Ballardvale was appointed night fireman by the school board Tuesday for the winter.

CHANGE NO-SCHOOL WHISTLE

The No-school whistle for junior high and high schools was moved ahead to 7 at the school board meeting Tuesday.

You save money by paying $2.00 a year for the Townsman.

(Political Advertisement) (Political Advertisement)

TUCKERMAN

for RE-Election to the

Governor's Council

"He's done a good job"

A businessman, World War Veteran, former State Representative, Always a Republican

CANNOT BE BOUGHT, BULLIED, BROWBEATEN

RE-ELECT

YOUR PRESENT MEMBER OF THE GOVERNOR'S COUNCIL

Bayard Tuckerman, Jr. | X

Listen to Tuckerman on Station WHDH Friday, Saturday and Monday nights at 6:10 P. M.

Henry O. Phippen, Wenham, Mass.

TUCKERMAN

Several Exceptional

FINE BARGAINS

in single and two-tenement homes — all including large mortgages — Buy now before prices advance.

Several desirable single homes and tenements for rent.

FRED E. CHEEVER

REAL ESTATE AGENCY

National Bank Building Tel. 775

50 Christmas Cards and Envelopes $1.00

Complete With Name

Smith & Coutts Co.

4 Park Street - - Andover, Mass.

Printers of The Townsman

PAINT MODENE SERVICE

J. E. PITMAN EST., 63 Park Street, Tel. 646

POLITICAL ADVERTISEMENT

"A Man of Recognized Ability"

Endorsed by all Saugus Town officials

Former Representative

C. F. NELSON

PRATT

Republican Candidate for

County Commissioner

C. F. Nelson Pratt

4 Johnston Terrace, Saugus

West Parish

By Mrs. Herbert Lewis
Lowell Street Telephone 465

Mr. and Mrs. Leon Hardy and daughter Jean of River road spent Sunday with friends at Island Pond, N. H.

Miss Isabelle and Gertrude Batchelder of Argilla road spent the week-end in Arlington. On Saturday they attended the Harvard-Princeton game.

Mrs. C. F. Savage of Hempstead, N. Y., has returned to her home after visiting her son, Rev. Donald Savage of Lowell street.

Misses Lydia and Anna Boutwell have moved into their new home on High Plain road.

Mr. and Mrs. Herbert Lewis enjoyed a several days' visit with Mr. and Mrs. Walter Lewis of Storrs, Conn.

Miss Ebba Peterson of Greenwood road spent several days last week in New York City, making the trip from Boston to New York by airplane.

Edmund Taylor of Shawsheen road left town Monday on an extended hunting trip through Maine.

Mrs. Fred Hardy and daughter of Boston have returned to their home after visiting the former's mother, Mrs. August Palm of Blanchard street.

HALLOWE'EN PARTY

Robert and Burton Batcheller of Shawsheen road entertained a group of their friends at a Hallowe'en Scavenger Hunt on Monday. Games were enjoyed and refreshments were served by Mrs. Fred Batcheller. Those present were William Barnard, Eugene Bernardin, Thomas Carter, William Lane, Jack Barbarian, Charles Davidson, John Little and Burton and Robert Batcheller.

LAFALOT CLUB MEETS

The Lafalot Club met on Tuesday evening at the home of Mrs. Herbert P. Carter. Preparations were made for a Christmas party to be held on Tuesday, December 13, at the home of Mrs. John Rasmussen. Thanksgiving baskets were decorated and they are to be distributed to shut-in friends at Thanksgiving time. Refreshments were served by Mrs. Carter, assisted by Mrs. Burton Batcheller.

CHICKEN PIE SUPPER TO BE HELD THURSDAY

The annual chicken pie supper of the West Church will be held in the vestry on next Thursday evening. There will be two sittings as usual, one at 5:30 and another at 6:30. Mrs. Henry Todd and Mrs. Donald Savage are Co-Chairmen, Mrs. Chester Johnson has charge of the dining room and Miss Dora Ward the tickets.

JUNIOR CHOIR ELECTS

The following were elected to office at the regular meeting of the West Church Junior Choir held Thursday: President, Fred Doyle; Secretary, Jean Hardy; and Librarian, Shirley Stevens.

R. P. C. TO MEET

The R. P. C. Club will meet on Monday evening at the home of Miss Margaret Buchan, Main street.

GRANGE TO MEET

Andover Grange will meet in Grange Hall on Tuesday evening at 8:00. The program of the evening will be in charge of the newer members.

FORM YOUNG WOMEN'S GROUP

Mrs. Donald Savage and Mrs. Karl Haartz entertained at a "coffee" at the parsonage on Thursday evening. At that time it was decided to form a Young Women's organization in the church, and any young women interested are invited to meet at the home of Mrs. Theodore Peterson on Pine street this evening at 8:00. Mrs. John Hall will be the assistant hostess.

SUPER GULF SERVICE
Main and Chestnut Streets
- LUBRICATION
- FULL LINE OF ACCESSORIES
- "SAFETY AID SERVICE"
- CALL FOR AND DELIVER

Phone Andover 8484
CHARLES BAXTER

The Bon Marché
•Merchandise of MERIT only•
LOWELL, MASS.

Persian-Trimmed Luxury Coats for Misses and Women!

Boxy and fitted coats . . . magnificently trimmed with lustrous, tight-curl Persian on tiny collars, pockets and cuffs. New nub, ribbed and needlepoint woolens in rich Black.

$48

Coat Shop—Second Floor

GIRL SCOUT WEEK

A free Scout charm will be given to every girl making a purchase in our Scout department this week.

Senior Scout Dress
Washable Forest Green Scoutspun. Wrinkle-resistant. 12-20. $5.95

- Harlequin Belt 50c

Scout Shop—Second Floor

Fashion and Heels Hit a New High in Shoes of

Suede or Calf

$5.00 pr.

Slim beauties are these pumps with built-up leather heels. Suedes with platform soles, camisole top lines and mudguard trims. Black or Brown suede and Tan calf.

Shoe Shop—Second Floor

The BON MARCHE of LOWELL

LEGAL NOTICES

(Continued from page 3)

the premises where sold, he will vote "NO" on questions one and two and "YES" on question three.

(d) If he desires to permit the sale herein of wines and malt beverages to be drunk on and off the premises where sold and in addition other alcoholic beverages but only in packages, so called, not to be drunk on the premises where sold, he will vote "NO" on question one and "YES" on questions two and three.

(e) If he desires to prohibit the sale herein of any and all alcoholic beverages whether to be drunk on or off the premises where sold, he will vote "NO" on all three questions.

1. Shall licenses be granted in this town for the sale therein of all alcoholic beverages (whisky, rum, gin, malt beverages, wines and all other alcoholic beverages)?

YES
NO

2. Shall licenses be granted in this town for the sale therein of wines and malt beverages (wines and beer, ale and all other malt beverages)?

YES
NO

3. Shall licenses be granted in this town for the sale therein of all alcoholic beverages in packages, so called, not to be drunk on the premises?

YES
NO

IN ALL CITIES AND TOWNS

To vote on the following, mark a Cross X in the square at the right of YES or NO:

1. Shall the pari-mutuel system of betting on licensed horse races be permitted in this county?

YES
NO

2. Shall the pari-mutuel system of betting on licensed dog races be permitted in this county?

YES
NO

In the following Representative Districts:—

1st Berkshire; 3rd Bristol; 4th Bristol; 2nd Essex; 11th Essex; 3rd Hampden; 4th Hampden; 6th Hampden; 7th Hampden; 8th Hampden; 9th Hampdden; 1st Middlesex; 2nd Middlesex; 3rd Middlesex; 4th Middlesex; 5th Middlesex; 7th Middlesex; 20th Middlesex; 21st Middlesex; 22nd Middlesex; 23rd Middlesex; 24th Middlesex; 25th Middlesex; 26th Middlesex; 28th Middlesex; 2nd Norfolk; 3rd Norfolk; 7th Norfolk; 10th Norfolk; 9th Plymouth; 1st Suffolk to 22nd Suffolk, inclusive; 26th Suffolk; 8th Worcester; 9th Worcester; 18th Worcester; 20th Worcester.

To vote on the following, mark a Cross X in the square at the right of YES or NO:

QUESTION OF PUBLIC POLICY

"Shall the representative to the General Court from this district be instructed to vote in favor of legislation barring from employment, in the public service, married women whose husbands are employed?"

YES
NO

CLAN AUXILIARY TO MEET

A Hallowe'en costume party will be held tonight in Fraternal Hall by the Clan auxiliary at seven.

Births

On Friday, October 28, at the Lawrence General Hospital, a daughter, Sallie, to Mr. and Mrs. Arthur McLean of Lowell street. Mrs. McLean is the daughter of Mr. and Mrs. Kenneth Barnard.

A daughter to Mr. and Mrs. John Lawrie of Marland road at the Lawrence General Hospital, October 26.

A daughter to Mr. and Mrs. Arthur McLean, Lowell street, at the Lawrence General Hospital, October 28.

A daughter Monday to Rev. and Mrs. John G. Hilton of Chippewa Falls, Wisconsin. Both parents are former local residents, Mrs. Hilton being the former Daisy Stevens.

Obituary

Arthur B. Weld

Arthur Burham Weld, a former resident of Andover, died at his home in Wakefield, October 25, age 73 years. He received his education in the Andover schools, later becoming a railroad telegraph operator, serving 43 years.

He was active in the Masonic order. A member of the First Congregational church he was an active and generous contributor in all civic affairs.

He leaves a wife and two children and a sister, Mrs. W. H. Harding of Andover.

Mr. Weld's father built the first ice houses at Pomps Pond in 1875, this being the first ice business in town.

ENJOY RALLY

About 80 Free Church women enjoyed a rally last night at the parish house, with Mrs. Earl Waddington presiding. Mrs. Herman C. Johnson welcomed the group, and Mrs. A. Graham Baldwin gave an interesting talk. The presidents of each woman's organization gave a short outline of its work. Community singing and refreshments were enjoyed.

Church Calendar

WEST CHURCH

Today, 3:30 School Choir; 7:30 Senior Choir; 8:00 Young Women with Mrs. Theodore Peterson on Pine street; Sunday, 10:00 Church School in vestry; Young People at parsonage; 10:45 Morning worship with Holy Communion and Reception of members; 10:45 Primary Department in the vestry; Tuesday, 7:00 Boy Scouts in vestry; Wednesday, 7:30, Fireside Fellowship at parsonage. Subject: "Electric Utilities"; Thursday, 5:30 and 6:30 Chicken Pie supper in vestry.

SOUTH CHURCH

Sunday, 9:30 Church School and Little Church; 10:45 Morning Worship, sermon and communion; 10:45 Church Kindergarten; Monday, 6:30 Supper and Sewing meeting of The King's Daughters; Tuesday, 7:00 Junior King's Daughters; Thursday, 2:00 Sewing meeting of Women's Union; 4:00 Junior Choir; 7:00 Senior Choir; Friday, 7:00 Boy Scouts.

ST. AUGUSTINE'S CHURCH

Sunday masses at 6:30, 8:15, 9:45, 11:30; week-day masses at 7:30.

BAPTIST CHURCH

Sunday, 9:30 Church School; 10:45 Morning worship and communion, sermon on "Adoniram Judson Speaks To Us"; 6:30 p.m. Young People's Fellowship; 7:30 Evening service; Friday, rehearsals at 6 and 7; Boy Scouts at 7.

CHRIST CHURCH

Sunday, 8:00 Communion, G. F. S. to attend in body; 9:30 Church School; 11:00 Communion and sermon; Monday, 7:45 G. F. S.; Tuesday, 4:00 G. F. S. Candidates; Thursday, 2:30 Woman's Guild.

ACADEMY CHAPEL

Sunday, 11:00 Dr. Stearns.

FREE CHURCH

Sunday, 9:30 Sunday School; 10:45 Morning Worship, sermon on "Making Religion True," baptism of children and reception of members, communion; 12:00 Margaret Slattery Class; 6:15 Christian Endeavor; Tuesday, 2:30 Helping Hand; Wednesday, 7:30 Cooking school under auspices of Margaret Slattery Class in Primary Room; Thursday, 6:00 Junior choir; 7:30 Senior choir; Friday, 7:00 Boy Scouts.

The six room house at 6 Summer street, owned by Elmer E. Philbrick has been rented to Norman Leslie and family. Mr Leslie is the proprietor of the new Men's Shop on Main street. Arrangements were made through the W. Shirley Barnard real estate and insurance agency.

WILLIAM B. BANFIELD
38 Main Street
If you need anything in the tailoring line for men or women. Domestic and Imported woolens.

FOR SALE—8 room colonial, best location, near center, all modern conveniences, 2 car garage.
W. SHIRLEY BARNARD
15 Barnard St. ANDOVER, MASS.
Tel. 202 - 869-W

PLUMBING and HEATING
FRANK A. WELCH &CO.
MUSGROVE BUILDING
Tel. 1143-W Night Phone 1143-R

SCHICK SHAVERS
John H. Grecoe
OPTICIAN — JEWELER
56 Main Street Tel. 830-R
"The Biggest Little Jewelry Store In The State"

Everything for the Pleasure of the Motorist
Andover Motor Service
90 MAIN ST. — Tel. 208

PLEASE ORDER EARLY
Customers are pleased and more than surprised with the performance of our new
RANGE OIL
7c PER GALLON CASH
IN 50 GAL. LOTS
YOUR TROUBLES ARE OVER AND YOU'LL SAVE MONEY.
CROSS COAL CO.
1 Main Street Tel. 219 Andover

Let Us Quote You
On Re-siding Your House Using
Asbestos Side-Wall Shingles
George W. Horne Co.
613 COMMON STREET, LAWRENCE
Established 1855 Tel. Law. 7331

SINCE 1840
Everett M. Lundgren
Funeral Director and Embalmer
Twenty-eight years of personal service to Andover and Suburban Towns. Fully equipped for all service. Massachusetts and New Hampshire license.
1840 to 1938 — HERMAN and JOSEPH ABBOTT, JAMES CRABTREE, CHARLES PARKER, F. H. MESSER, EVERETT M. LUNDGREN.
Now Located at 18-20 Elm St. — Tel. 303-W or 303-R

CLASSIFIED ADVERTISING

WORK WANTED

HOUSEKEEPING for elderly couple, or companion to elderly lady. Splendid references. Write Mrs. A. E. T., 9 Gould street, Reading.

VENETIAN BLINDS for any size window at astoundingly low prices. Repairing of sofas and chairs. Studio couches, chairs recaned. Twin beds, balloon chairs, bookcases. Colonial Furniture Shop, 53 Park street, Andover.

SEWING MACHINE MAN—now here and surrounding towns. Machines oiled and adjusted for $1. Expert repairing on all makes of machines. Work guaranteed, free inspection. Address L.C.S., Andover Townsman.

WASHING MACHINES — Vacuum Cleaners. Expert repairing on all makes of machines. Parts for all makes. Work guaranteed. Address, L. C. S., Andover Townsman.

FOR RENT

THE ABERDEEN, exclusive, furnished and unfurnished, heated apartments, Shawsheen village; tiled bathrooms; free refrigeration, passenger elevator, hotel lobby, Rock-Wool Insulation, barber shop, $40 to $80 month. Tel. Andover 215.

FOR RENT—Dentist's or doctor's office, formerly Dr. Fleming's, above Hartigan's Pharmacy. Apply Polly Prim Beauty Shoppe, 66 Main street.

FOR RENT—Pleasant steam-heated apartments, furnished or unfurnished; two to three rooms; good location on Main street. 134 Main, corner of Morton. Tel. 1057.

TO LET—75 Salem Street, duplex apartment, six rooms including three bedrooms, steam heat with oil burner, garage. R. G. Whipple, 61 Main street, Tel. 103.

FOR SALE

YARNS FOR RUGS AND HAND knitting. Samples and knitting directions free. H. A. Bartlett, Harmony, Maine.

FEED THE BIRDS—Attract Bluebirds, Swallows, Chickadees, Robins, and Wrens to your garden by using our rustic bird houses, feeding stations, suet cakes, and mixed seed. Gray-Cole, Ward Hill.

LEGAL NOTICES

Commonwealth of Massachusetts
PROBATE COURT

Essex, ss.

To Paul A. Dever, Attorney General of said Commonwealth and to Sarah Sargent Hammond of Merrimac in the County of Essex.

A petition has been presented to said Court by Wilbur E. Rowell and Walter C. Tomlinson, trustees under the will of Elizabeth M. B. Downs late of Andover in the County of Essex, deceased, testate, praying for authority to sell the land and dwelling described in said petition for the purpose therein stated, and for such other and further relief as to said Court may seem proper.

If you desire to be heard thereon you or your attorney should file a written appearance in said Court at Salem within twenty-one days from the seventh day of November 1938, the return day of this citation and also file an answer or other pleading within twenty-one days thereafter.

Witness, JOHN V. PHELAN, Esquire, First Judge of said Court, this nineteenth day of October in the year one thousand nine hundred and thirty-eight

WILLIAM F. SHANAHAN, *Register*
(20-27, Nov. 3)

Commonwealth of Massachusetts
PROBATE COURT

Essex, ss.

To all persons interested in the estate of William Watson late of Andover in said County, deceased.

A petition has been presented to said Court praying that Emily F. Watson of Andover in said County be appointed administratrix of said estate without giving a surety on her bond.

If you desire to object thereto you or your attorney should file a written appearance in said Court at Lawrence before ten o'clock in the forenoon on the fourteenth day of November 1938, the return day of this citation.

Witness, JOHN V. PHELAN, Esquire, First Judge of said Court, this twenty-fifth day of October in the year one thousand nine hundred and thirty-eight.

WILLIAM F. SHANAHAN, *Register*
(27-3-10)

Commonwealth of Massachusetts
PROBATE COURT

Essex, ss.

To all persons interested in the estate of Ezra H. Valpey late of Andover in said County, deceased.

The executor of the will of said deceased, has presented to said Court for allowance his sixth and seventh accounts.

If you desire to object thereto you or your attorney should file a written appearance in said Court at Lawrence before ten o'clock in the forenoon on the fourteenth day of November 1938, the return day of this citation.

Witness, JOHN V. PHELAN, Esquire, First Judge of said Court, this twenty-fourth day of October in the year one thousand nine hundred and thirty-eight.

WILLIAM F. SHANAHAN, *Register*
(27-3-10)

Commonwealth of Massachusetts
PROBATE COURT

Essex, ss.

To all persons interested in the trust estate under the will of Samuel Raymond late of Andover in said County, gentleman deceased, for the benefit of Edward G. Raymond and others.

The trustee of said estate John E. Gilcreast has presented to said Court for allowance his fourth account.

If you desire to object thereto you or your attorney should file a written appearance in said Court at Salem before ten o'clock in the forenoon on the twenty-first day of November 1938, the return day of this citation.

Witness, JOHN V. PHELAN, Esquire, First Judge of said Court, this twenty-ninth day of October in the year one thousand nine hundred and thirty-eight.

WILLIAM F. SHANAHAN, *Register*.
(3-10-17)

Commonwealth of Massachusetts
PROBATE COURT

Essex, ss.

To all persons interested in the estate of Joseph Leverett White otherwise known as J. Leverett White late of Andover in said County, deceased.

A petition has been presented to said Court for probate of a certain instrument purporting to be the last will of said deceased by Ruth Elizabeth White of Andover in said County, praying that she be appointed executrix thereof without giving a surety on her bond.

If you desire to object thereto you or your attorney should file a written appearance in said Court at Salem before ten o'clock in the forenoon on the twenty-first day of November, 1938, the return day of this citation.

Witness, JOHN V. PHELAN, Esquire, First Judge of said Court, this twenty-seventh day of October in the year one thousand nine hundred and thirty-eight.

WILLIAM F. SHANAHAN, *Register*
(3-10-17)

NOTICE
TOWN OF ANDOVER

A public hearing will be held at the Town House on Thursday, November 10, at 7:00 P. M. to act upon the petition of Louis Carrier, Jr., to operate a retail store on North street.

BOARD OF APPEALS
James S. Eastham, Chairman

Andover Savings Bank

The following pass books issued by the Andover Savings Bank have been lost and application has been made for the issuance of duplicate books. Public notice of such application is hereby given in accordance with Section 40, Chapter 590, of the Acts of 1908.

Payment has been stopped.
Books No. 51617, 43474.

LOUIS S. FINGER,
October 14, 1938 Treasurer

Obituaries

Rev. Jerome Chiazzo

Rev. Jerome Chiazzo, O. F. M., S. T. D., instructor in Sacred Theology at St. Francis Seraphic Seminary, River road, died Wednesday morning.

Born in Conio, Italy, July 16, 1876, Fr. Chiazzo was received into the Franciscan Order in 1889 and was ordained to the Holy Priesthood, October 22, 1898. After holding many positions in the New York Province of the Immaculate Conception he was sent by his superiors to the local Seminary.

The body is lying in state in the Monastery chapel until the funeral which will be held with a solemn high mass of requiem Friday morning at 10 o'clock. Burial will be in the Franciscan cemetery on the seminary grounds.

COOKING DEMONSTRATION

A cooking demonstration will be presented Wednesday night by the Margaret Slattery Class at 7:30 at the Free Church parish house.

Police Apprehend Alleged Offenders

Tuesday gave the local police force two opportunities to prove themselves clever, and they certainly did. In the morning Sergeant Hickey, by finding broken lens glass and examining paint on a damaged car, located the alleged driver of a hit-run car, with the aid of a Lawrence auto agency which helped in the idenification.

In the afternoon an even more important capture was made when with five officers joining in a hunt for two alleged shoplifters they were both picked up, one lying under bushes on the Cross estate, another trying to masquerade as a Phillips academy student by walking with a group near the infirmary. Joiners in the hunt were Sergeant Hickey, officers Gillespie, Jowett, Shaw, and White. Hickey found the man in the bushes, with the aid of James Craik; Shaw and White found the other with the aid of Woodrow Crowley and Clarence Buckley, store manager who spotted the alleged shoplifting. Suspected loot from other stores was discovered in an abandoned car.

Cards Held Up By Post Office

The Republican Town Committee requested the Townsman last night to print a correction of an allegedly false implication which appeared in another paper yesterday afternoon concerning some postal cards of which it was stated: "It was learned from a reliable source Thursday that some of the cards had been prepared in the headquarters of a Republican group." The paper carried at the same time a denial from official Republican sources. The cards in question, bearing a reprint of a cartoon which appeared in the Townsman, October 20, had been held up by postal authorities as unmailable matter, but not a single one had been prepared by anyone connected with the Republican town committee or the Young Men's Republican club, the only two "Republican groups" in Andover.

The card, of which only about 25 had been mailed, was sent into Boston Monday by the local post office for a ruling on whether or not it could be mailed without a signature. The ruling came back that it couldn't, for that reason and also because of the nature of the card, which concerned reports the chief of police stated he had received of alleged thefts of farm products, wood, etc., by W. P. A. workers. The Townsman of that week, postal inspectors felt, also should not have been mailed.

MOTHERS' CLUB PLANS

The Andover Mothers' club will hold a white elephant sale at the December meeting. Plans for November events are: whist, November 9, at the home of Mrs. Cates; progressive whist, November 16, at the home of Mrs. William Webb; dinner party, November 17. Thanksgiving baskets will be given out as usual.

Marriages

Miss Vivian Roy, Highland road, daughter of Mr. and Mrs. Theophane Roy of Sylvester street, Lawrence, and James S. Fee, son of Mrs. Nellie Fee, 7 Pearson street, Saturday afternoon in St. Augustine's church.

REX GRILLE
LOWELL
—SPECIALS—

Saturday	Sunday
ROAST SIRLOIN OF BEEF	75c
ROAST TURKEY	85c
ROAST CHICKEN	75c
BROILED LAMB CHOPS	65c
ITALIAN DINNER COMPLETE	50c
Spaghetti Bolognese	
Chicken Cutlets	

COMPLETE DINNER
Including Choice of
Fruit Cup Tomato Juice Soup
Dessert Tea Coffee Milk

RADIO CLINIC
AT THE W. R. HILL STORE, 31 MAIN STREET
GUARANTEED RADIO REPAIRS BY I. E. JOHNSON
PHONE AND. 102 FOR PROMPT SERVICE

Turkey Time Is Here

The Turkeys we are receiving from nearby Northern States are arriving in first class condition. The price is low and we fully expect it to remain so for Thanksgiving.

MEAT DEPARTMENT

Young Pig Pork (very tender — strip)	lb. 27c
Young Pig Pork Shoulder	lb. 20c
Native Fowl (5 to 7 lb.)	lb. 29c
Native Chicken	4's 29c — 5's 31c — 6's 34c
Northern Turkeys (10 to 12 lbs.)	lb. 35c
Middle Rib Corned Beef	lb. 18c
Sirloin Roll — Low Price	lb. 45c
Fresh Ground Hamburg	lb. 21c
Fresh Tomato Sausage	lb. 33c
Lean Smoked Shoulders	lb. 19c
Sugar Cured Bacon (strip)	lb. 34c
Fore Spring Lamb	lb. 15c

Birdseye Specials

BIRDS EYE FROSTED FOODS

Cut Corn	19c
Broccoli	19c
Cauliflower	19c

FRUIT

Sweet Calif. Oranges	21c, 5 doz. $1.00
Grapefruit	5 for 25c
Eating Apples	3 lbs. 25c
Baldwins	8 lbs. 25c

VEGETABLES

Cauliflower	10c
White Cape Turnips	5c lb.
Cranberries	15c qt.
Sweet Potatoes	8 lbs. 25c
Native Celery	2 bchs. 25c

GROCERY DEPARTMENT

Reliable Flour	lge. pkg. 33c
V-8 Cocktail	2 cans 23c
Baker's Cocoa	2 cans 15c
Baker's Chocolate	2 bars 29c
B & M Indian Pudding	2 cans 25c
Pure Orange Blossom Honey	1 lb. jar 23c
Blue Label Tiny Beets	2 cans 35c
Blue Label Sweet Garden Peas	2 cans 29c
Blue Label Fine Garden Peas	2 cans 31c
Blue Label Extra Fine Peas	2 cans 35c
Blue Label Cream Corn	2 cans 23c
Blue Label Whole Kernel Corn	2 cans 27c

The J. E. GREELEY CO.

Agents for S. S. Pierce Co. Wines and Liquors

We deliver on every street in Andover

Telephone Andover 1234 Accommodation Service

Woman's Club Starts Book Review Series

The first in the series of six monthly morning book reviews, sponsored by the Ways and Means Committee of the Shawsheen Village Woman's Club, will be held at the home of Mrs. Howell F. Shepard of Ballardvale tomorrow at 10. Mrs. Lewis Putnam of Lowell, who is well known in Andover, will be the reviewer.

For further information please call Mrs. Herbert Cregg of the Aberdeen Apartments, or her assistants, Mrs. Frederick C. Smith and Mrs. John Batal.

LIBRARY NOTE

During October, the Memorial Hall Library issued for home use 8470 books. At Ballardvale, 875 were borrowed, making a total circulation of 9345 volumes, an increase of 1220 over October, 1937. This is the third month of 1938 in which the use of the library has exceeded 9000 volumes. To date, the library has issued 12295 more books than during 1937.

PUNCHARD JUNIORS ELECT OFFICERS

The junior class at Punchard has recently elected the following officers to serve for the current year: Warren Richardson, president; Gordon White, vice-president; Joseph McCarthy, secretary; Norman Ross, treasurer; social committee: Robert Welsh, chairman; Bernice Mundy, Ruth Porter, Dorothy Christie, Edward Gile, and Andrew Hamilton.

You save money by paying $2.00 a year for the Townsman.

Babcock Endorsed By Labor Federation

State Senator Frank D. Babcock, Republican candidate for re-election, has received the endorsement of the Massachusetts State Federation of Labor in the following letter:

After perusing your legislative labor record during the years 1936 and 1937, on measures sponsored or supported by the Massachusetts State Fereration of Labor, our roll call records indicate that you were a supporter of Labor's legislative program during those two years and I am sure I express the feeling of this organization and the trade unionists and other wage earners in your district, when I state that your efforts in our behalf are sincerely appreciated.

Much legislation of benefit to wage earners of Massachusetts was enacted into law during the last two years, which may not have been adopted if it were not for the fact that you and other liberal legislators supported Labor's legislative program.

With best wishes,

Sincerely yours,
KENNETH I. TAYLOR
Secretary-Treasurer
Legislative Agent

ALICE DIXON BOND IN BOOK REVIEWS

Alice Dixon Bond, well-known literary critic, is giving a series of book reviews in the Reading Congregational Church, November 4, December 7, January 6, February 3, March 3, and April 7 at 10 A.M. Tickets for the course are $2.00 and may be obtained at the church or by calling Reading 0801.

FREE PARKING **ANDOVER PLAYHOUSE** TEL. 11-W

$250,000.00 in CASH PRIZES
MORE THAN 5000 INDIVIDUAL AWARDS

Enter the MOVIE QUIZ CONTEST now and double your enjoyment in every picture you see! Ask for one of the FREE Contest Booklets. It's full of exciting news about your favorite stars and the new season's picture hits.

MATINEES, 2:15 - EVENINGS, 7:30
Continuous Shows, Saturdays, Sundays, Wednesdays

TODAY
SING YOU SINNERS— Bing Crosby and Fred MacMurray — 3:55; 9:10
PRISON BREAK—Barton MacLane and Glenda Farrell — 2:35; 7:50

FRIDAY-SATURDAY—November 4-5
MARIE ANTOINETTE—Norma Shearer and Tyrone Power — Fri. 3:00; 8:15 Sat. 2:25; 5:40; 8:55
LAUREL AND HARDY—Comedy — Fri. 2:25; 7:40 Sat. 5:10; 9:25

SUNDAY-MONDAY—November 6-7
I AM THE LAW—Edw. G. Robinson — Sun. 2:45; 6:00; 9:15 Mon. 4:10; 9:25
GIVE ME A SAILOR—Martha Raye and Bob Hope — Sun. 4:15; 7:30 Mon. 2:45; 8:00

TUESDAY-WEDNESDAY-THURSDAY—Nov. 8-9-10
MY LUCKY STAR—Sonja Henie — T.-Th. 3:45; 9:00 Wed. 3:35; 6:30; 9:25
REFORMATORY—Jack Holt and Charlotte Winters — T.-Th. 2:25; 7:40 Wed. 2:25; 5:20; 8:15

Children's Movie each Saturday morning at 10 o'clock. THE LONE RANGER, Cartoons, Selected Short Subjects. Admission to all 10 cents.